

FORM No. 1.
Bearings &c.

- S 12 W 215 P
- N 59 E 50 P
- S 60 E 22 P
- S 33 E 75 to Chestnut
- S 45 W 19 Ches^t
- N 65 E 203 W.O.
- S 60 E 119 W.O.
- N 11 E 30 W.O.
- N. 50 1/2 W 272 P.
- N 10 E 62 P
- S 60 W 75 P
- N 65 W 100 to Post by Hickory

Wm Mackey

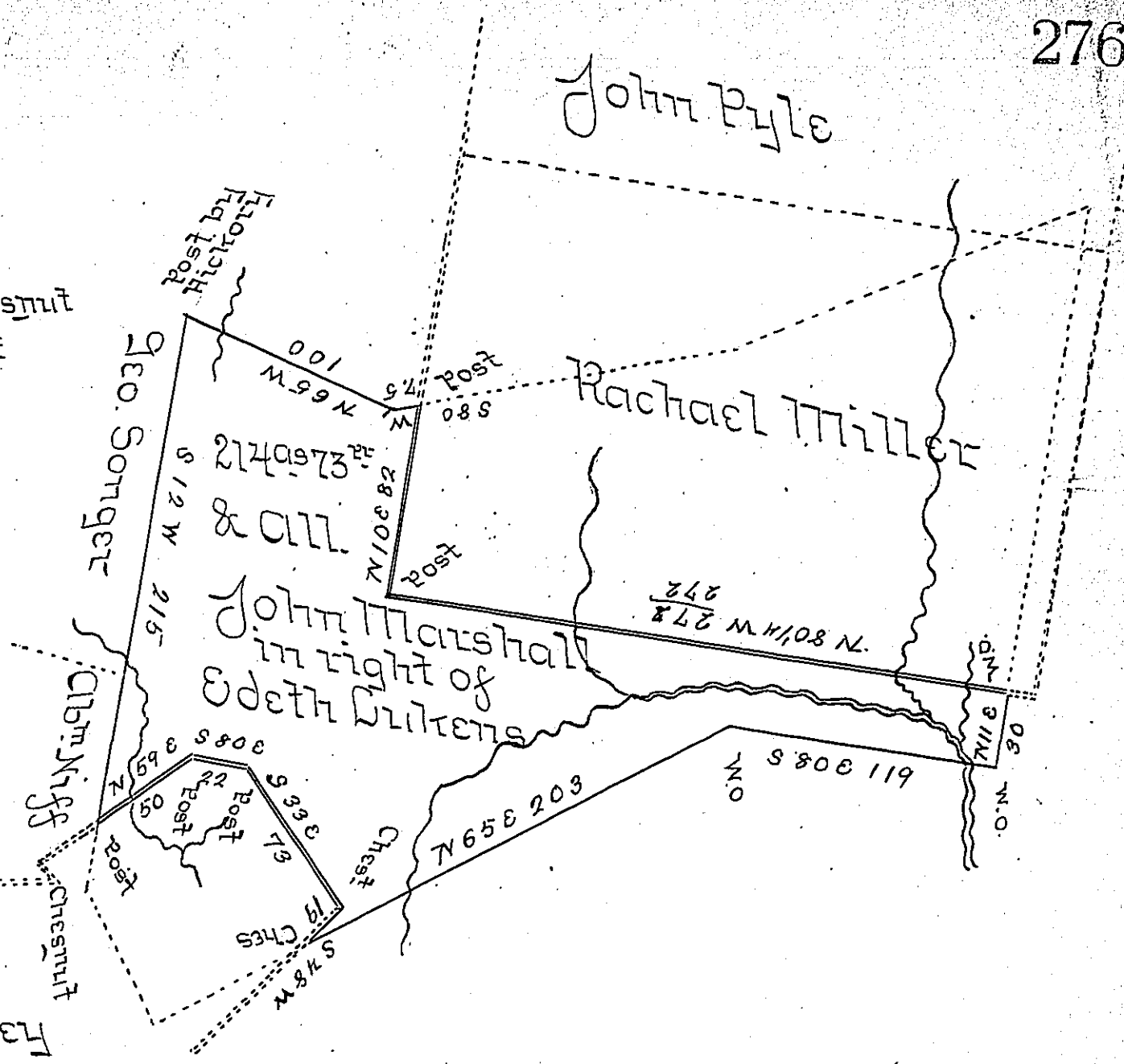

Surveyed the above described tract of land for John Marshall the fifteenth & sixteenth days of Feb^r 1837 Pursuant of his Order of Resurvey dated 16th June 1836 Granted upon his petition to the Board of Property for an Order to resurvey a tract of land containing 470 1/4 acres & all surveyed to Edith Lukens 12 Nov 1765 by virtue of her Warrant for 400^{acs} dated 24 March 1765 Containing two hundred & fourteen acres & seventy three perches with the allowan of six per cent. excluding the interferences as shown above. Situate in Hepburn Township Lycoming County & bounded as above.

To John Naylor Esquire, Robert Hamilton U.S. Surveyor General - }

IN TESTIMONY that the above is a copy of the original remaining on file in the Department of Internal Affairs of Pennsylvania, made conformably to an Act of Assembly approved the 16th day of February, 1833, I have hereunto set my Hand and caused the Seal of said Department to be affixed at Harrisburg, this twenty seventh day of December 1905.

James R. Brown
Secretary of Internal Affairs.